5th Sunday of Easter

Gospel Acclamation, Year B

RESPONSE

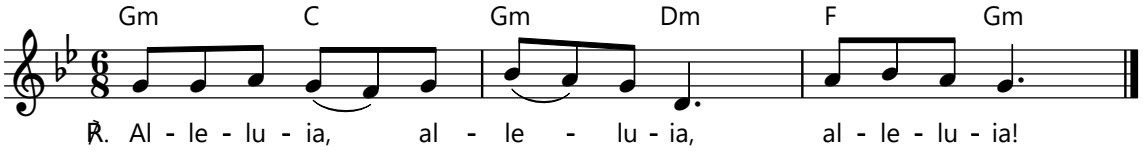

VERSICLE **Psalm Tone: D** **John 15: 4-5**

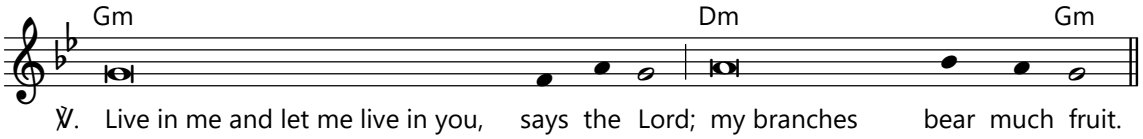

Versicle text: "Lectionary for Mass", © 1969, 1981, ICEL. All rights reserved.
Music: O FILII ET FILIAE; chant, Mode II; "Airs sur les hymnes sacrez, odes et noëls", 1623.
Psalm tone: www.liturgyshare.org, © 2022. All rights reserved. Used under a Creative Commons Attribution-Noncommercial 4.0 International License.